

**WHEATON COLLEGE GRADUATE SCHOOL: 2018-2019**  
**Certificate in TESOL (Teaching English to Speakers of Other Languages)**  
**Candidacy Form**  
**24 Total Hrs**

Name: \_\_\_\_\_ Student ID# \_\_\_\_\_

\*\*Expected Graduation Date: \_\_\_\_\_ \*\*Students cannot be awarded FINANCIAL AID unless the Expected Graduation Date is provided.

Required degree completion date: \_\_\_\_\_ (five years from time student begins as full grad student)  
Sem/Year

**Degree Requirements**

Transferred or substituted courses with Adviser's Approval

- |  |       |
|--|-------|
| _____ INTR 563 Cross-Cultural Teaching and Learning (2)                  | _____ |
| _____ INTR 611 Theoretical Foundations of TESOL Methodology (4)          | _____ |
| _____ INTR 612 Descriptive English Grammar for TESOL (4)*                | _____ |
| _____ INTR 613 TESOL Classroom Dynamics Practicum (2)                    | _____ |
| _____ INTR 615 Teaching Reading and Composition to ESL/EFL Learners (2)  | _____ |
| _____ INTR 616 English Phonology for ESL/EFL Teachers (2)                | _____ |
| _____ INTR 617 Principles of ESL/EFL Assessment (2)                      | _____ |
| _____ INTR 618 English Language Learning Content Methods & Materials (2) | _____ |
| _____ INTR 619 Teaching Speaking and Listening to ESL/EFL Learners (2)   | _____ |

*\*Students can take INTR 606 and 607 in place of INTR 612, with advisor approval.*

- |  |       |
|--|-------|
| _____ *INTR 614 Curriculum and Materials Development for TESOL (2) | _____ |
| OR   |       |
| _____ *INTR 642 Bilingual Methods and Materials (2)                | _____ |

\*May substitute with an **approved** TESOL elective.

**24 Total Credit Hours**

I understand I must complete these requirements within 5 years of starting the certificate:

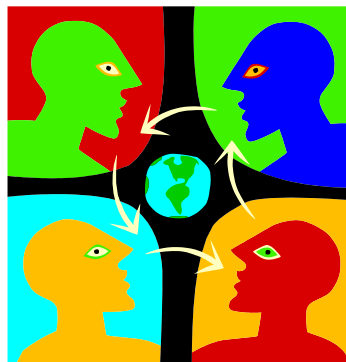

\_\_\_\_\_  
 Student's signature and date

\_\_\_\_\_  
 Adviser's signature and date

\_\_\_\_\_  
 Registrar's Office Representative